

# Wi-Fi IOT & Locating Platform

Suzhou URadio Systems Co., Ltd.

# CONTENTS

COMPANY

OVERVIEW

PLATFORM

PRODUCTS

APPLICATIONS



Part 1

[COMPANY]



# ABOUT URADIO

- Founded in 2008 by 3 engineers, formerly worked in Lucent, Qualcomm, IBM in US
- Headquarters in Suzhou (90km from Shanghai)
- First in China to develop Wi-Fi RFID/RTLS (Real-Time Locating Systems)
- Wi-Fi IOT & RTLS design, solution and outsourcing

# CERTIFICATIONS & AWARDS

- 7 invention patents and 17 software copyrights
- Certified high tech company in China
- ISO9001 and ISO27000 certification
- Top 10 RTLS Company Award in 2017 in China



# PARTNERS





Part 2

# [OVERVIEW]

# Wi-Fi IOT



## Reuse existing Wi-Fi

Compatible with majority of AP vendors

## Faster data transfer time

No connection to AP required  
No roaming issues

## Lower power consumption

Longer batter life up to years



# Wi-Fi IOT ADVANTAGES

## ■ One Network for all

Support data, voice, video, locating and IOT applications in one network

## ■ Standard protocols

Easy to maintain and upgrade

## Wi-Fi Networks

## ■ Fewer equipments

No gateway needed for IOT devices

## ■ Indoor LBS

Support indoor accurate locating functions

# COMPONENTS

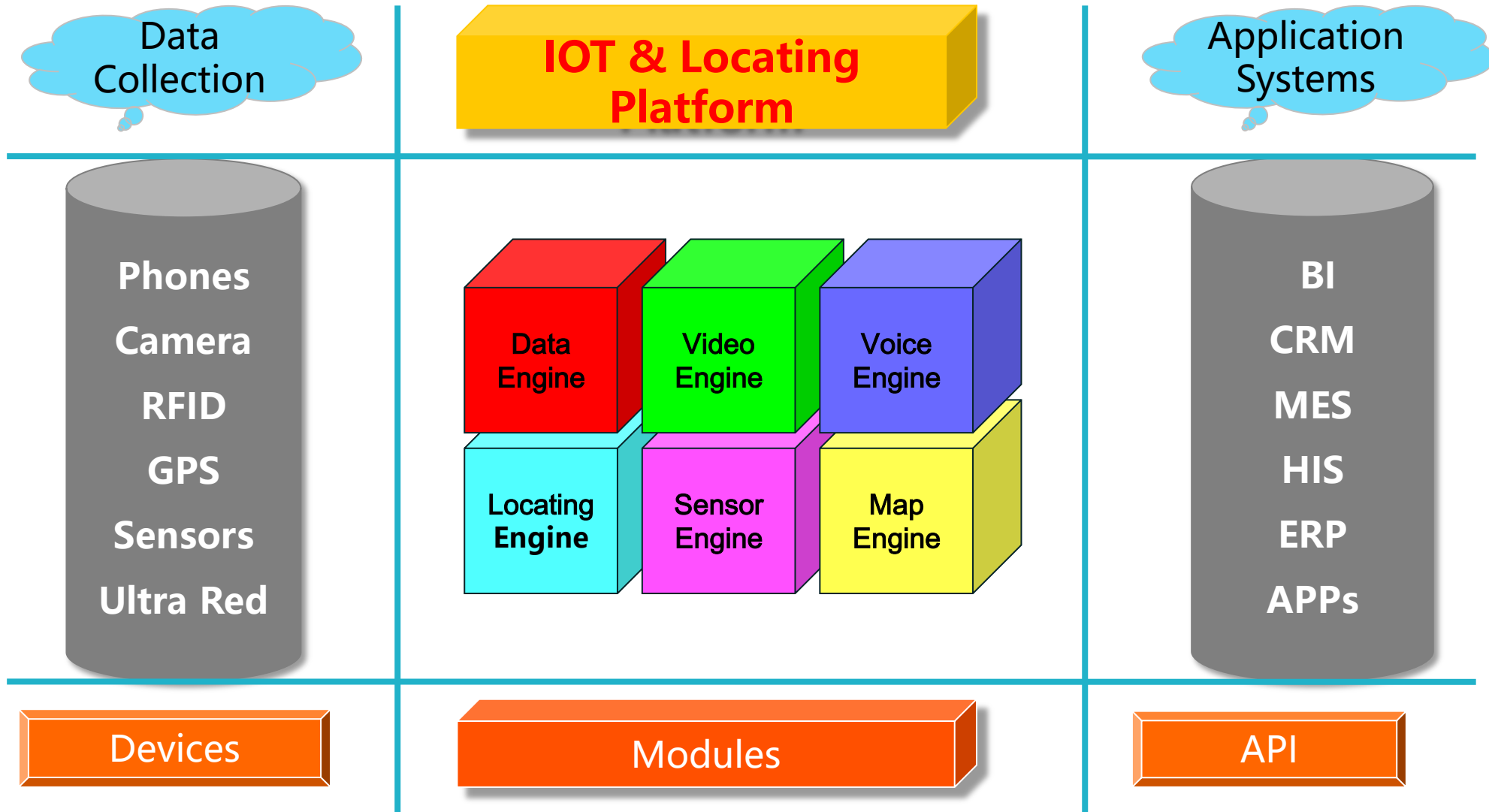

# PRODUCTS

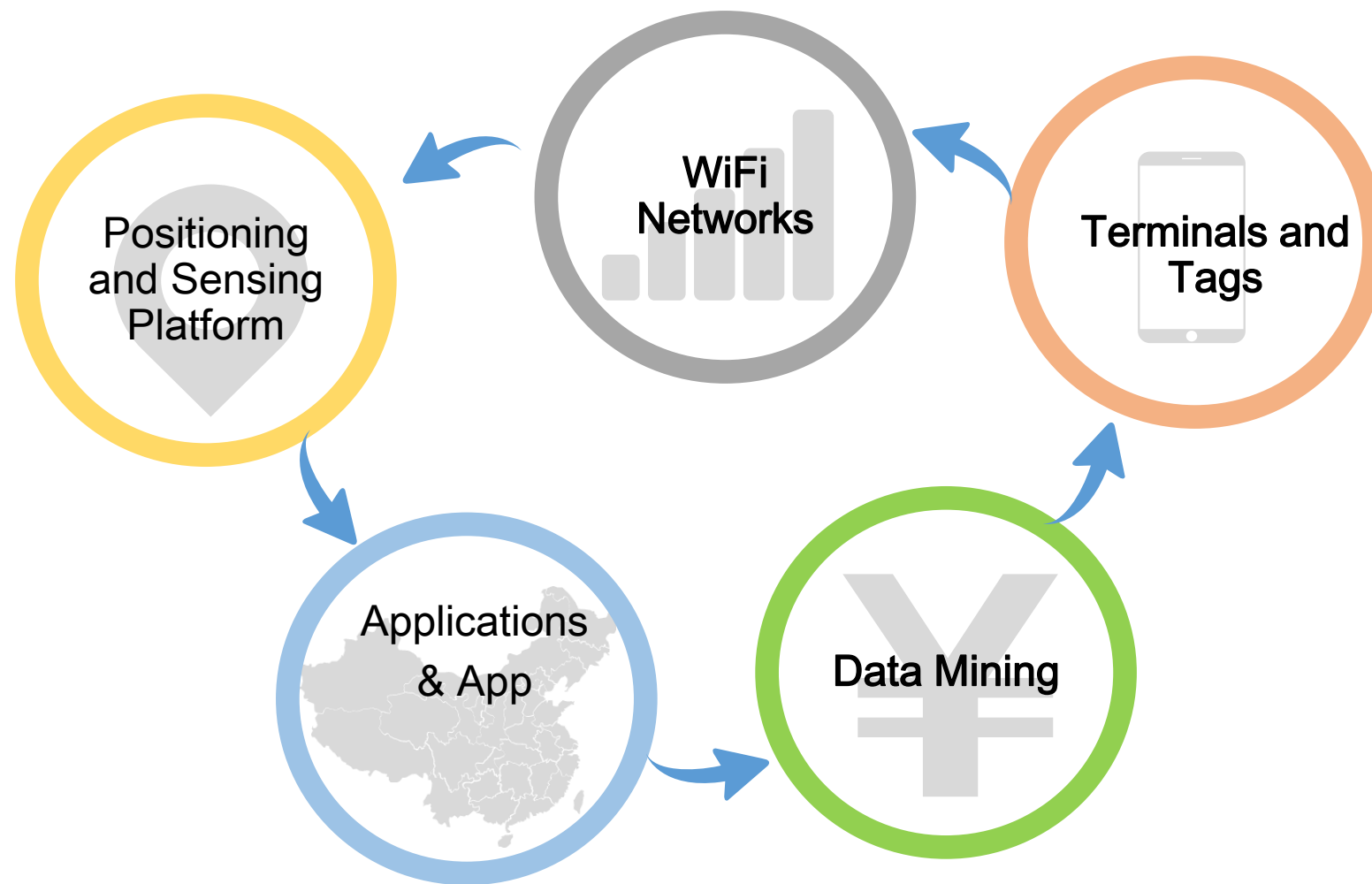

# FUNCTIONS

- **Map**: objects shown on electronic maps
- **Locating**: High accuracy locating algorithms
- **Sensor data**: Sensor data collection and analysis
- **Video**: Video camera association with location
- **Voice**: Voice communications
- **Data analysis**: Location based data analysis
- **Mobile APP**

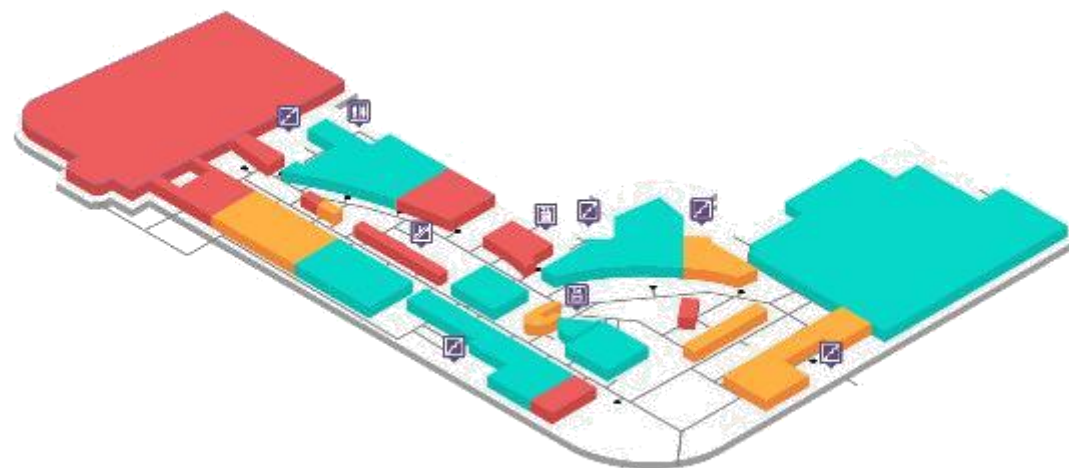



Part 3

# [PLATFORM]

# PLATFORM ARCHITECTURE

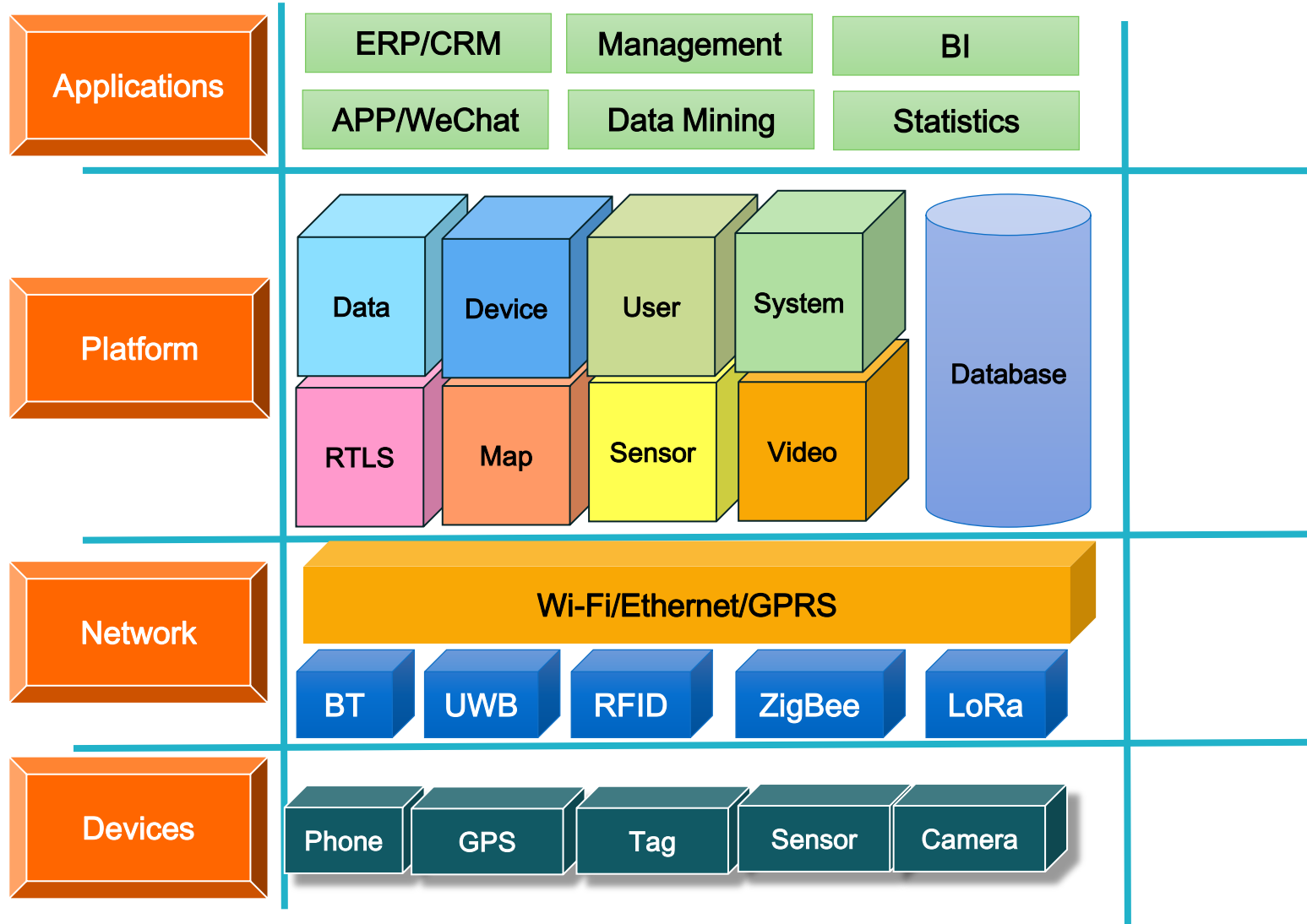

# LOCATING ENGINE

- Locating algorithm is based on Wi-Fi signal strength (RSSI), and combines with RIFD and Blue Tooth technologies.
- Locating accuracy can achieve at 3-10 meters, and 1 meter at some points
- Can support thousands of position calculations simultaneously, and upscale with multiple engines

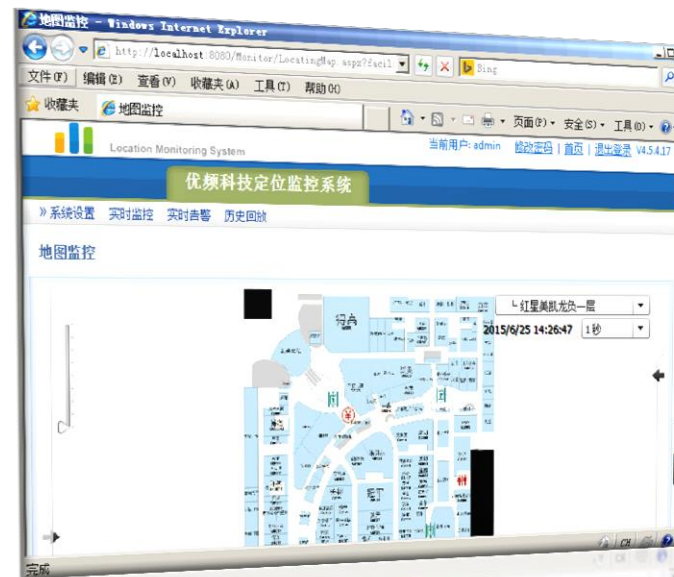

# MONITORING POSITION & STATUS

- ❑ Objects (associated with Wi-Fi tags or phones) shown on the electronic maps with alarm status
- ❑ Objects' moving traces shown on the map
- ❑ Trace one object by automatically switching different maps
- ❑ Objects flash when there are alerts
- ❑ Click to check object detail information





# ALERTS

- ❑ Out of boundary
- ❑ Disappeared
- ❑ Button pushed
- ❑ Low battery
- ❑ Motion detection
- ❑ No movement too long
- ❑ Exceed the limit of number persons in a zone
- ❑ Fall alert



[Alarm市场部] 门磁 2017/7/13 14:08:33

**125k.Alarm市场部**  
告警位置: 125k\_Alarm...  
告警类型: 门磁告警  
告警时间: 2017/7/13 14:08:33

**2.125k**  
告警位置: 125k\_销售部k  
告警类型: 按钮告警  
告警时间: 2017/7/13 13:46:28



# MAP FUNCTIONS

- ❑ Map size adjustment
- ❑ Map switch
- ❑ Zone information
- ❑ Device positions shown on the map
- ❑ Show video associated with the position
- ❑ Show alerts for various sensors and devices

标签总况 : 5 4 4 1 3

平滑移动	<input checked="" type="radio"/> 开启	<input type="radio"/> 关闭
标签	<input checked="" type="radio"/> 显示	<input type="radio"/> 隐藏
标签名称	<input type="radio"/> 显示	<input checked="" type="radio"/> 隐藏
区域	<input checked="" type="radio"/> 显示	<input type="radio"/> 隐藏
区域名称	<input type="radio"/> 显示	<input checked="" type="radio"/> 隐藏
区域数量	<input checked="" type="radio"/> 显示	<input type="radio"/> 隐藏
AP	<input type="radio"/> 显示	<input checked="" type="radio"/> 隐藏
摄像头	<input type="radio"/> 显示	<input checked="" type="radio"/> 隐藏
设备	<input checked="" type="radio"/> 显示	<input type="radio"/> 隐藏
地图文字	<input checked="" type="radio"/> 显示	<input type="radio"/> 隐藏

版本 : V1.0.0.4

# VIDEO SHOWN BY POSITIONS

地面监控

视频监控

06 05 04 02 01 收押室 接待大厅 02 03 05 06 07 08 09 10  
会见区 提审区

武警值班室

二监区

Z	Z	Z	Z	Z	Z	Z	Z	Z	Z	Z	Z	Z	Z	Z	Z	Z	Z	Z	Z
1	1	1	1	0	0	3	6	6	2	0	0	0	0	1	1	1	1	1	1
3	2	1	0	9	8	7	6	5	4	3	2	1							

谈话室

一监区

1	1	1	1	1	1	1	1	1	1	1	1	1	1	1	1	1	1	1	1
0	0	3	0	0	0	0	0	0	0	0	0	0	0	0	0	0	0	0	0
5	5	7	5	5	5	5	5	5	5	5	5	5	5	5	5	5	5	5	5

谈话室

四监区

30	33	12	32	16	14	16	13	16	16	10	16	16								
5																				

谈话室

六监区

6	6	6	6	6	6	6	6	6	6	6	6	6	6	6	6	6	6	6	6	6
1	1	1	1	0	0	3	0	0	0	0	0	0	0	0	0	0	0	0	0	0
3	2	1	0	9	8	7	6	5	4	3	2	1								

谈话室

医务室

谈话室



视频监控 v1.2.2

2010年08月10日 星期三 06:43:15

二监区

1	1	1	1	1	1	1	1	1	1	1	1	1	1	1	1	1	1	1	1
0	0	3	0	0	0	0	0	0	0	0	0	0	0	0	0	0	0	0	0
5	5	7	5	5	5	5	5	5	5	5	5	5	5	5	5	5	5	5	5

谈话室

一监区

1	1	1	1	1	1	1	1	1	1	1	1	1	1	1	1	1	1	1	1
0	0	3	0	0	0	0	0	0	0	0	0	0	0	0	0	0	0	0	0
5	5	7	5	5	5	5	5	5	5	5	5	5	5	5	5	5	5	5	5

谈话室

四监区

30	33	12	32	16	14	16	13	16	16	10	16	16								
5																				

谈话室

六监区

6	6	6	6	6	6	6	6	6	6	6	6	6	6	6	6	6	6	6	6	6
1	1	1	1	0	0	3	0	0	0	0	0	0	0	0	0	0	0	0	0	0
3	2	1	0	9	8	7	6	5	4	3	2	1								

谈话室

医务室

谈话室

楼梯

二监区

1	1	1	1	1	1	1	1	1	1	1	1	1	1	1	1	1	1	1	1
0	0	3	0	0	0	0	0	0	0	0	0	0	0	0	0	0	0	0	0
5	5	7	5	5	5	5	5	5	5	5	5	5	5	5	5	5	5	5	5

谈话室

一监区

1	1	1	1	1	1	1	1	1	1	1	1	1	1	1	1	1	1	1	1
0	0	3	0	0	0	0	0	0	0	0	0	0	0	0	0	0	0	0	0
5	5	7	5	5	5	5	5	5	5	5	5	5	5	5	5	5	5	5	5

谈话室

四监区

30	33	12	32	16	14	16	13	16	16	10	16	16								
5																				

谈话室

六监区

6	6	6	6	6	6	6	6	6	6	6	6	6	6	6	6	6	6	6	6	6
1	1	1	1	0	0	3	0	0	0	0	0	0	0	0	0	0	0	0	0	0
3	2	1	0	9	8	7	6	5	4	3	2	1								

谈话室

医务室

谈话室

五监区

6	6	6	6	6	6	6	6	6	6	6	6	6	6	6	6	6	6	6	6	6
1	1	1	1	0	0	3	0	0	0	0	0	0	0	0	0	0	0	0	0	0
3	2	1	0	9	8	7	6	5	4	3	2	1								

谈话室

医务室

谈话室

00:00:14

00:00:01

# STATISTICS

- Zone stats by time and positions
- Route stats
- Time spent by positions

Location Monitoring System  
当前用户: admin 修改密码 | 首页 | 退出登录 V4.5.3.4

WiFi定位监控系统

《系统设置 实时监控 实时告警 历史回放

实时监控  
实时监控  
实时告警  
历史回放  
人员管理  
所有人员  
添加人员  
历史记录  
系统管理  
设备管理  
报表统计  
区域设置  
系统日志  
登录管理  
数据管理

进出统计

地图人数 进出统计

选择区域  
全选  会议室  前台  实验室

选择人员  
查询对象...  
已选择使用者: 共计 1:  
{ 李红喜 }

选择时间范围  
2015-5-7 0时 00 — 2015-6-3 23时 59

合计停留时间  详细进出时间 查看

进出统计报表

导出Excel

从[2015年05月07日00时00分]到 [2015年06月03日23时59分]

人员姓名	编号	分组	进入区域时间	消失或离开时间	停留时间
李红喜	0001	人员	2015-5-15 18:34:59	2015-5-15 18:36:05	1分6秒
	0001	人员	2015-5-15 18:40:14	2015-5-15 18:41:48	1分34秒
	0001	人员	2015-5-15 18:43:09	2015-5-15 18:43:37	28秒
	0001	人员	2015-5-15 18:44:54	2015-5-15 18:46:31	1分37秒
	0001	人员	2015-5-15 18:47:39	2015-5-18 9:37:53	2天14时50分14秒
	0001	人员	2015-5-18 9:39:17	2015-5-18 9:39:45	28秒
	0001	人员	2015-5-18 9:41:01	2015-5-18 9:45:37	4分36秒
	0001	人员	2015-5-18 9:47:01	2015-5-18 9:47:28	27秒
	0001	人员	2015-5-18 9:49:52	2015-5-18 9:50:51	59秒
	0001	人员	2015-5-18 9:52:11	2015-5-18 9:54:26	2分15秒
	0001	人员	2015-5-18 9:57:09	2015-5-18 9:57:33	24秒
	0001	人员	2015-5-18 9:58:54	2015-5-18 9:59:22	28秒
	0001	人员	2015-5-18 10:01:28	2015-5-18 10:02:45	1分17秒

# LBS DATA ANALYSIS

Visitors moving trend

Average stay time

New and old visitors

Visitors enter store

Visitors distribution

Exact match by MAC



# MOBILE APP SDK (H5)

- Current position on the map
- Search for destination
- Show the routes
- Navigation
- Contents push by positions





Part 4

# [PRODUCTS]

# AP/Wi-Fi Locator

## Wi-Fi Locator:

- Scan Wi-Fi devices, such as Wi-Fi tags, Wi-Fi phones, PDA, laptops;
- Report alert, sensor data;
- Report RSSI;
- Support hundreds of devices scan simultaneously.

I/O	1×10/100/1000M Ethernet, RJ45
Wireless	802.11 b/g/n MIMO 2x2
Frequency	802.11 b/g/n 2.412 ~ 2.472 GHz
Antenna	Embedded 2.4GHz 4dBi
Output Power	20 dBm



**Indoor URL1600-R**  
**Size: Φ180\*H60 mm**  
**Weight: ~ 290g**



**Outdoor URL1600-F**  
**Size: 232\*206\*42mm**  
**Weight: ~350g**



# Locating Beacons

Wired Locating Beacon

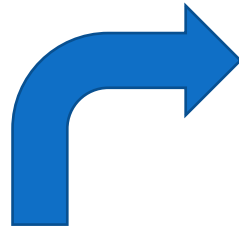

In order to get higher locating accuracy, locating beacons are installed for better results



Wireless Locating Beacon

## Low Frequency Exciter

- Each exciter has an unique ID
- Wi-Fi tag is awoken in the cover zone
- Exciter requires electronic wire
- Antenna can cover 1-5 meter
- Tags have longer battery usage



**Indoor Exciter  
URWA-I  
200\*109\*40mm**



**Outdoor Exciter  
URWA-F  
200\*110\*44mm**

## BLE iBeacons

- iBeacons periodically broadcast signal with unique IDs
- No wire required to install
- Accuracy is about 1-3 meter
- Battery lasts 2-4 years
- Tags have shorter battery usage



**URT630  
95\*40\*20mm**



**URT630-F  
72\*45\*22mm**

# WI-FI BADGE

- Work under Wi-Fi covered area
- SOS push button
- Low battery alert, rechargeable
- Options for motion detection, fall alert
- Integrated with IC card



<b>URT270-CA</b>	<b>Normal Wi-Fi module</b>
<b>URT270-C</b>	<b>Low power module with LF</b>
<b>URT270-CB</b>	<b>Low power module with BLE</b>
<b>URT270-CS</b>	<b>Low power module</b>

<b>Size</b>	<b>86*56*8.5mm</b>
<b>Battery</b>	<b>1000mAh</b>
<b>Charge</b>	<b>Micro USB</b>
<b>Weight</b>	<b>~40g</b>

# WI-FI CALL STATION



- No wire required to install
- Alerts go through Wi-Fi
- Cancel or confirmation button
- Water proof

	URT560-L
Wireless	Wi-Fi
Size	86*86*13mm
Battery	About 2 years

# WI-FI MOTION DETECTOR

- ◆ More accurate detection,
- ◆ Faster response time
- ◆ 9-12V power supply
- ◆ 2.4G Wi-Fi communication

AD500-06 Series  
Detect area : 6m 8-12m  
Size : 119\*71\*42mm





Part 5

# [APPLICATIONS]

# APPLICATION AREAS

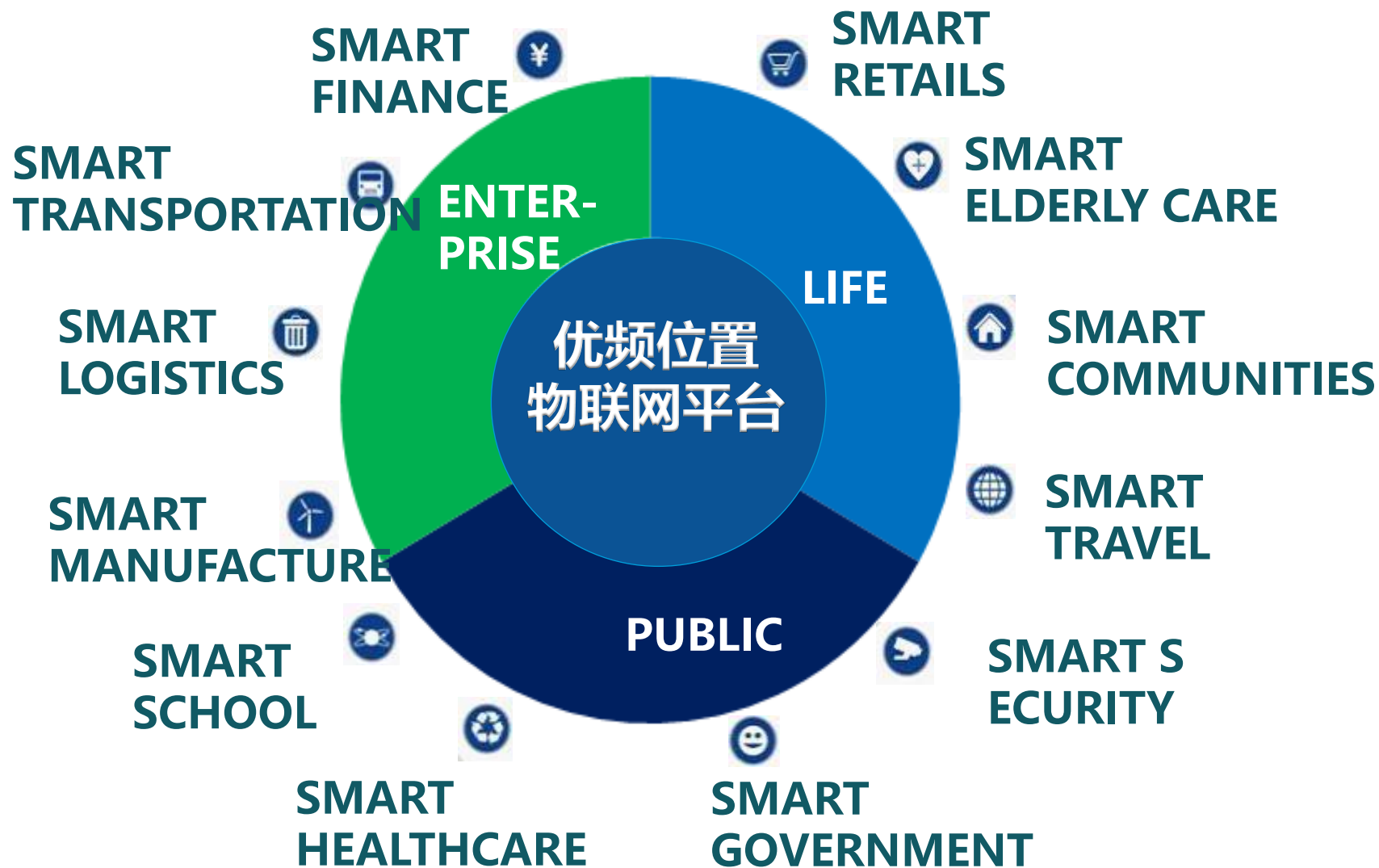

# SMART COMMUNITIES

-  STAFF MANAGEMENT
-  VISITOR MANAGEMENT
-  PERSONAL SAFETY
-  ASSET MANAGEMENT



# SMART SENIOR CARE

-  SOS CALLBUTTON
-  MEASUREMENT
-  BED EXIT ALARM
-  FALL ALARM
-  MONITORING
-  ZONE CONTROL

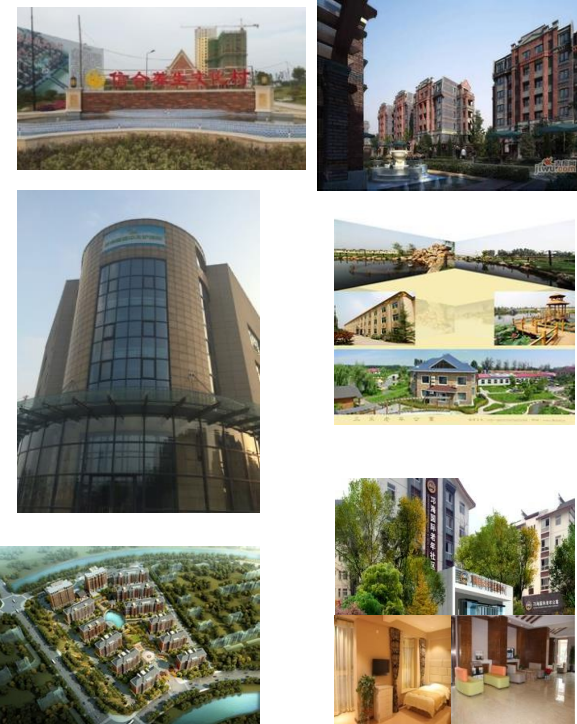

## CUSTOMERS:

- WANKE
- TAI KANG INSURANCE
- TAI PING INSURANCE
- PING AN INSURANCE



# SMART RETAILS

- Visitor traffic analysis
- Indoor navigation

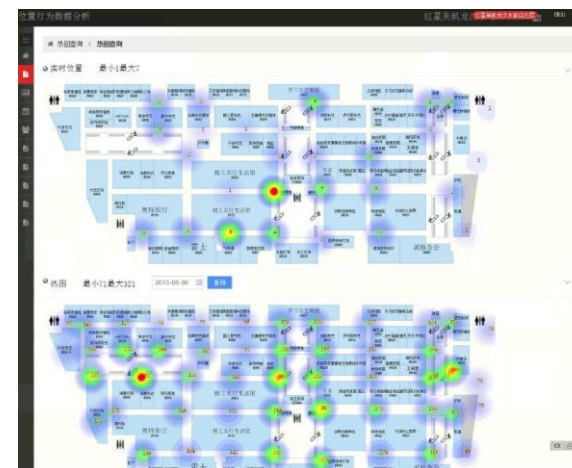
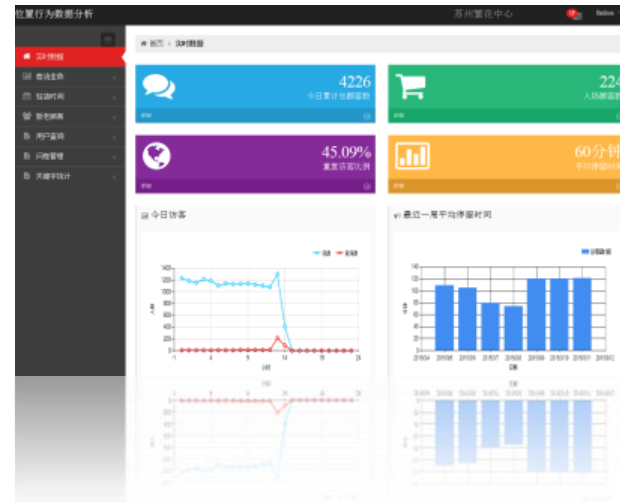

# SMART MUSEUM

- Visitor traffic analysis
- Indoor navigation



# SMART MANUFACTURE

 WORKER LOCATION

 VISITOR TRACKING

 ASSET TRACKING

 SOS CALL BUTTON



# MORE APPLICATIONS

- HOSPITALS
- SCHOOL
- PRISONS
- AIRPORT
- OFFICE CENTER



上海市徐汇区行政服务中心  
SHANGHAI XUHUI DISTRICT ADMINISTRATIVE SERVICE CENTER



天津市胸科医院



张家界荷花机场



浙江省女子监狱



扬州市看守所

YANGZHOU PRISON



江苏省苏州监狱  
JIANG SU SHENG SU ZHOU JIAN YU

四川工商职业技术学院

内蒙古伊金霍洛旗监狱

# Thanks

Suzhou URadio Systems Co., Ltd.

Addr: D202-2, Phase II, 1555 Jin Ji Hu Avenue, Suzhou, 215021

Phone: +86 051262621500/15906202292

Email: [info@uradiosystems.com](mailto:info@uradiosystems.com)

Web: <http://www.uradiosystems.com>

